

# Martina Anfuso

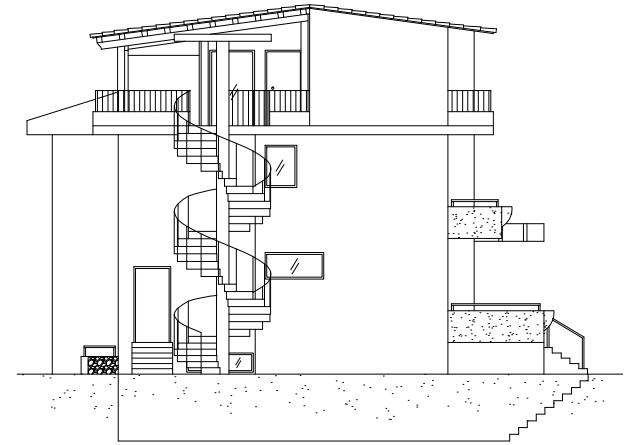

Portfolio

Company:  
Simplicity Designs Ltd

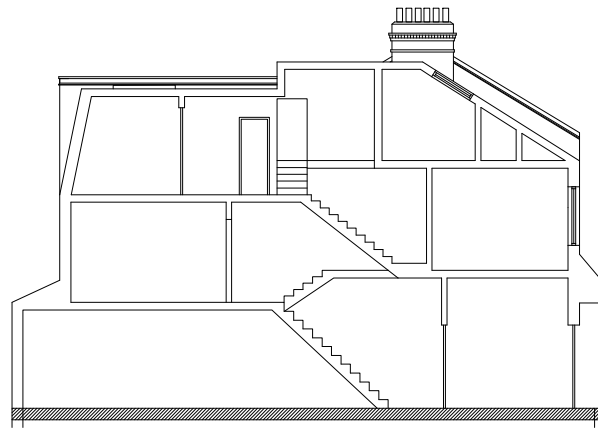

Project:  
Residential house  
Loft conversion with rear dormer

Site:  
London, England

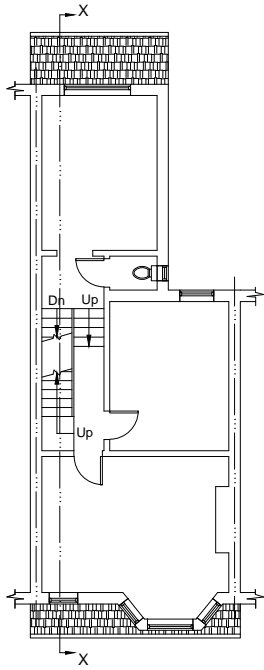

First Floor Plan  
R: 1:200

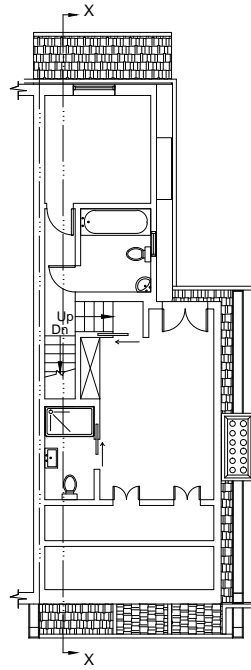

Second Floor Plan  
R: 1:200

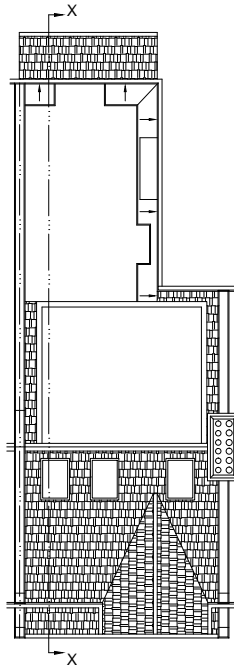

Roof Plan  
R: 1:200

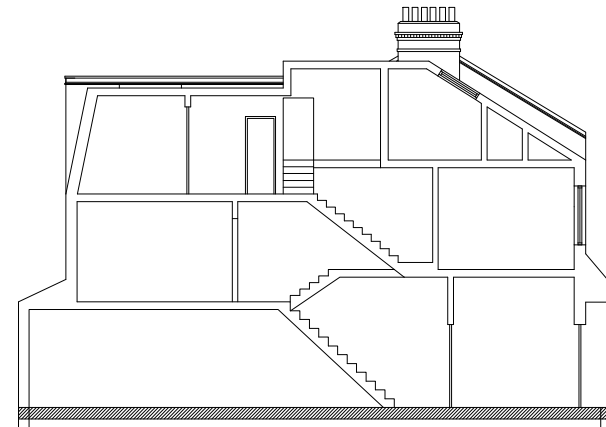

Section X-X  
R: 1:200



Rear Elevation  
R: 1:200

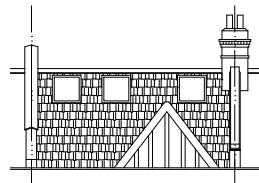

Front Elevation  
R: 1:200



Side Elevation  
R: 1:200

Project:  
**Cafe Arena**

Installation of an external ducting system

Site:  
London, England

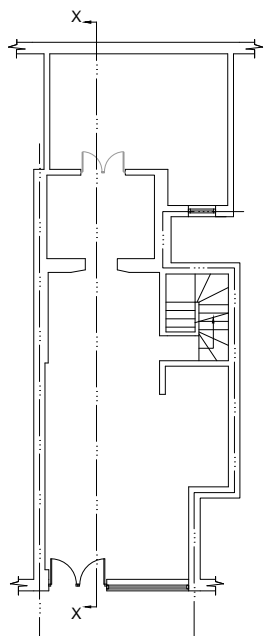

Existing Ground Floor Plan  
R: 1:200

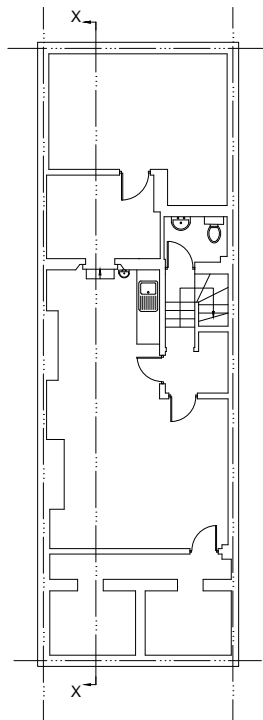

Existing Basement Floor Plan  
R: 1:200

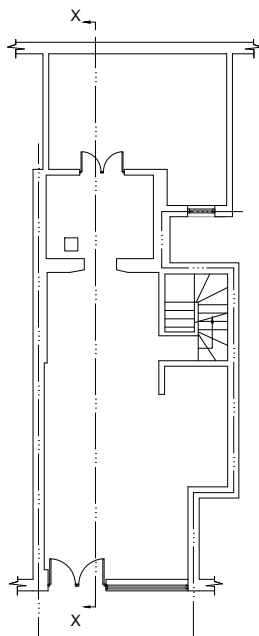

Proposed Ground Floor Plan  
R: 1:200

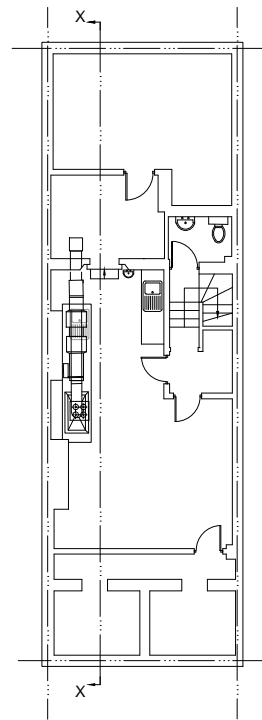

Proposed Basement Floor Plan  
R: 1:200

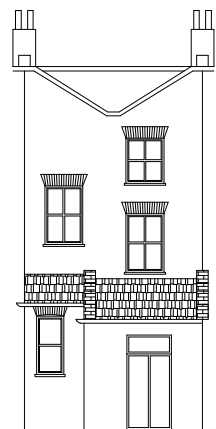

Existing Rear Elevation  
R: 1:200

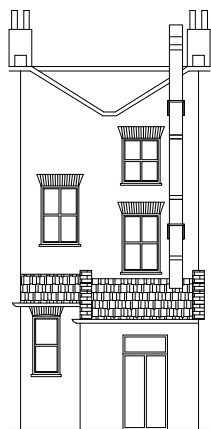

Proposed Rear Elevation  
R: 1:200

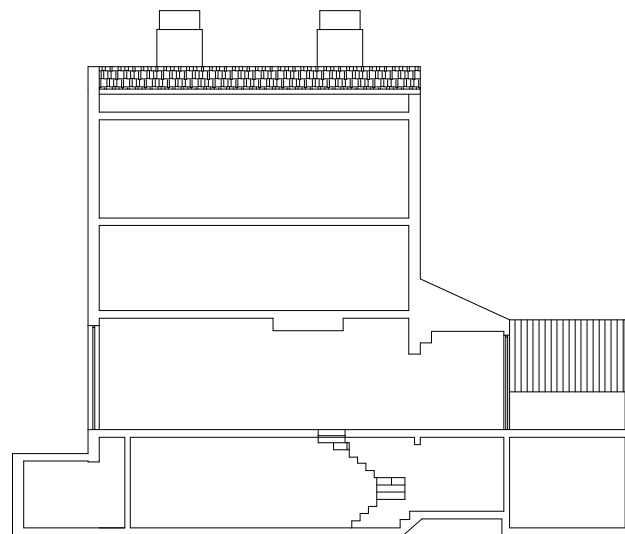

Existing Section X-X  
R: 1:200

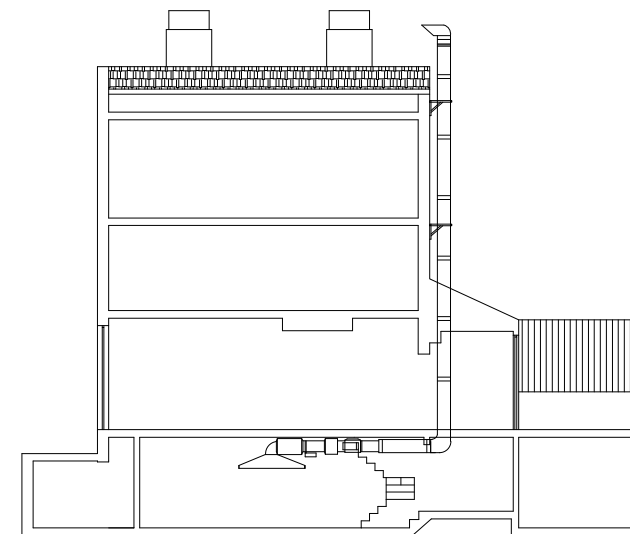

Proposed Section X-X  
R: 1:200

Company:  
Dando Surveying Ltd

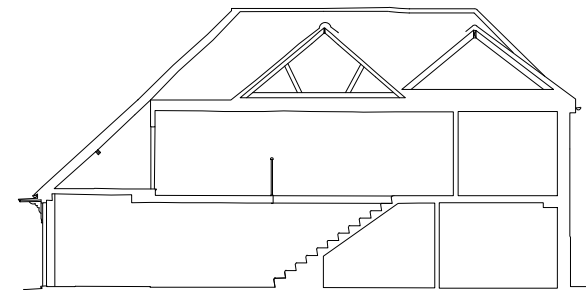
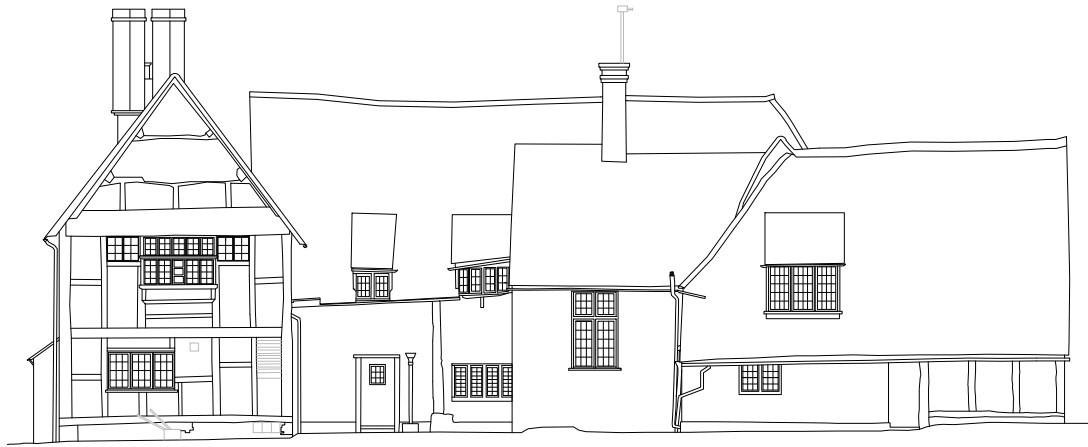

Project:  
Residential house

Site:  
Swindon, England

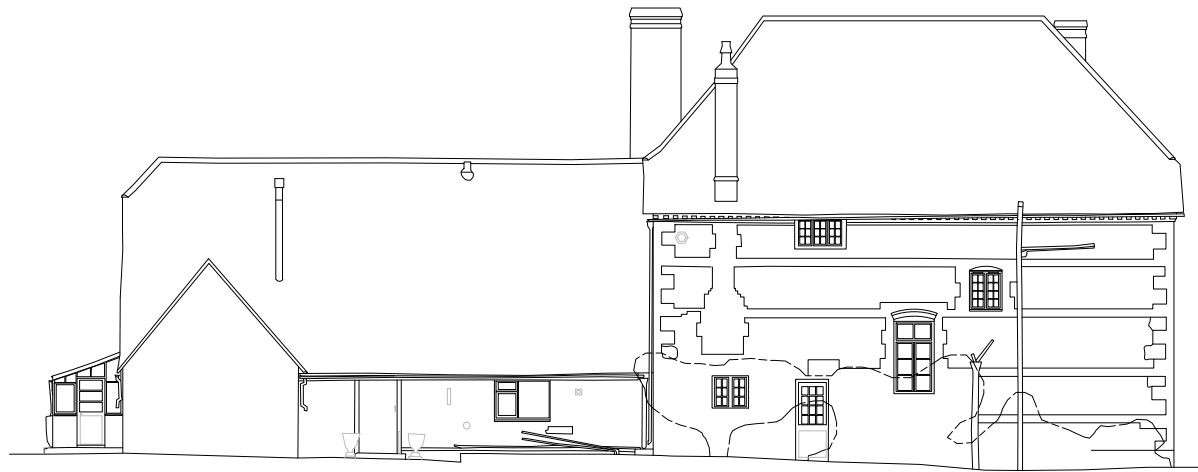
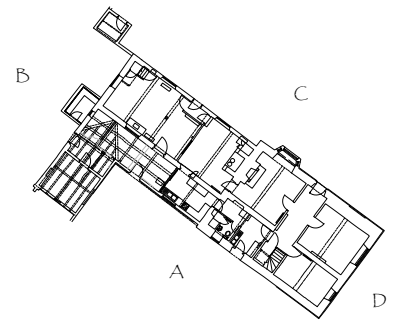

Elevation A  
R: 1:200

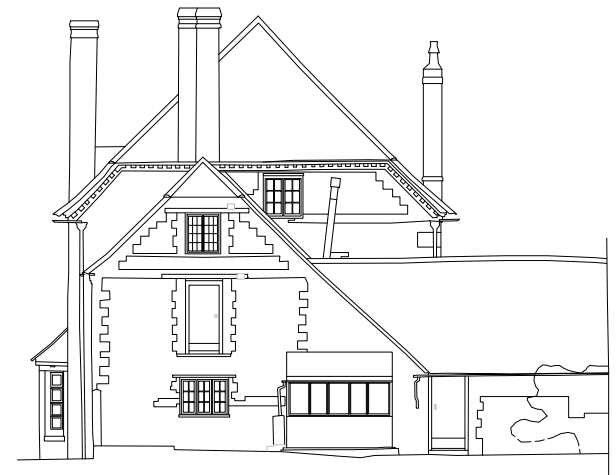

Elevation B  
R: 1:200



Elevation C  
R: 1:200



Elevation D  
R: 1:200

Project:  
Residential house

Site:  
Bristol, United Kingdom

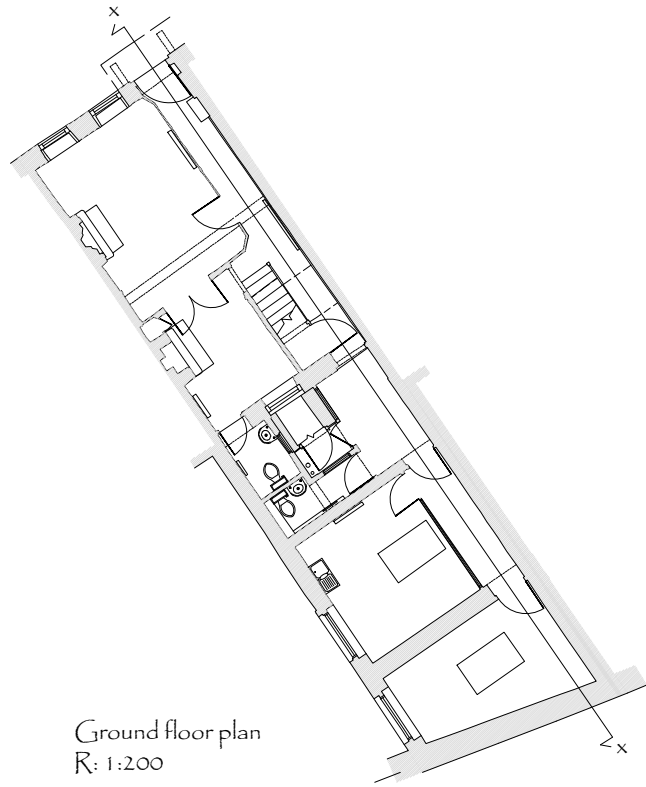

Ground floor plan  
R: 1:200

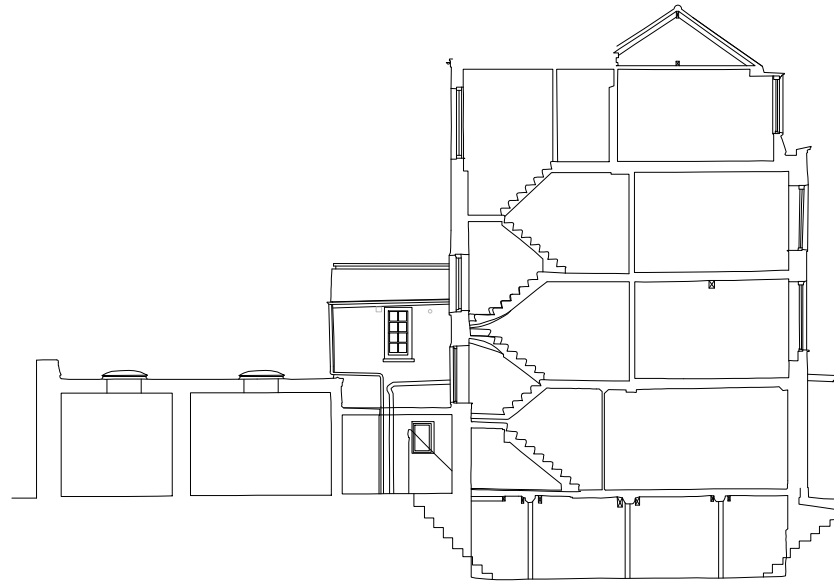

Section X-X  
R: 1:200

Project:  
Residential house

Site:  
South Moreton, United Kingdom

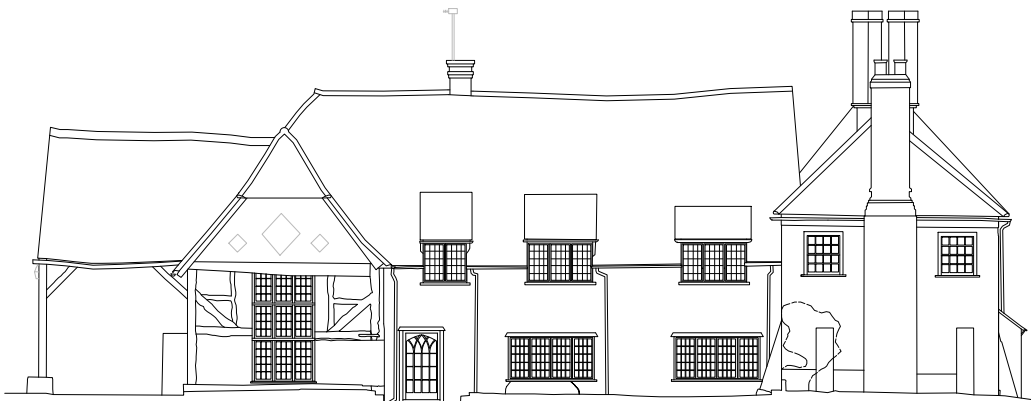

Elevation A  
R: 1:200

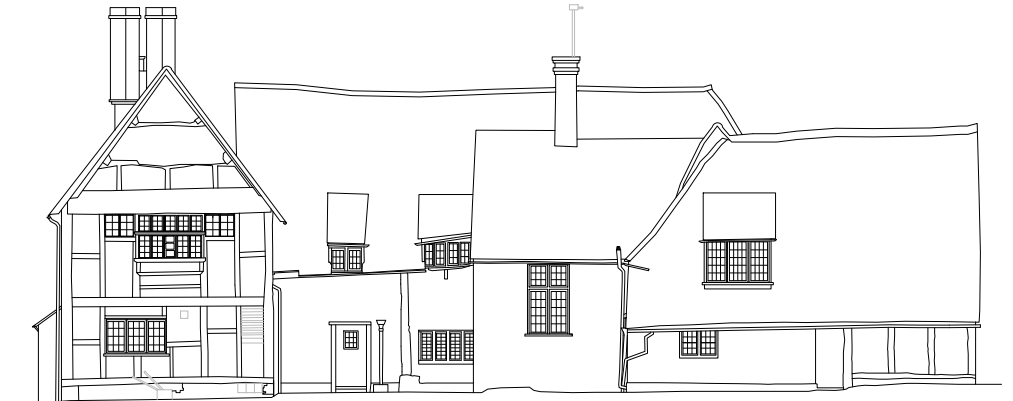

Elevation B  
R: 1:200

Company:  
Springfield Educational Furniture Ltd





Project:  
British Sikh School  
Library & communal area - ground floor

Site:  
Wolverhampton, England



Project:  
British Sikh School  
Communal area - first floor

Site:  
Wolverhampton, England



Project:  
British Sikh School  
Communal area - second floor

Site:  
Wolverhampton, England

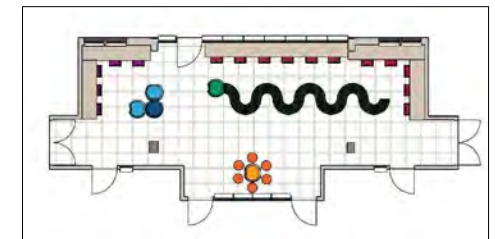

Project:  
British Sikh School  
Communal area - third floor

Site:  
Wolverhampton, England

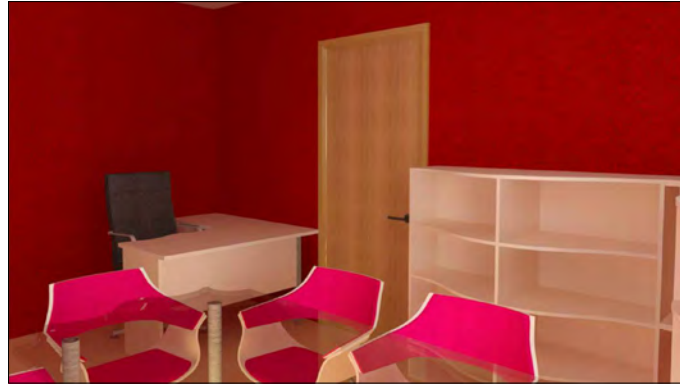

Project:  
North Bridge House Nursery  
Meeting room - first option

Site:  
London, England

Project:  
North Bridge House Nursery  
Meeting room - second option

Site:  
London, England

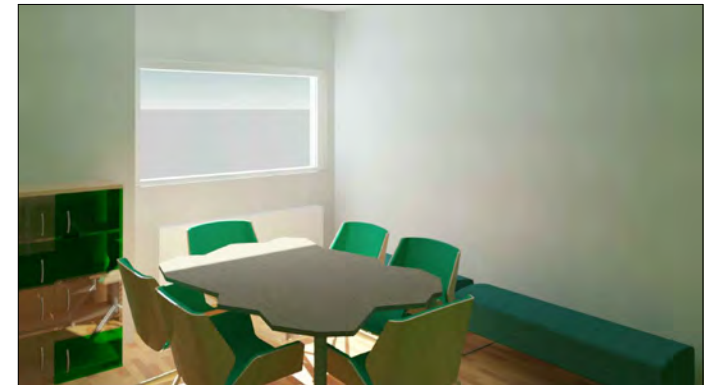
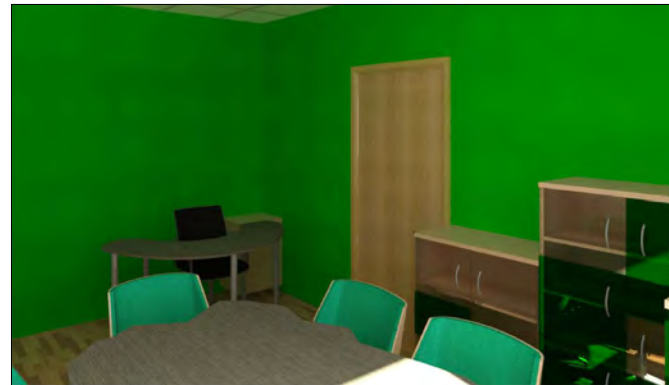



Project:  
Bucklers Mead Academy  
Reception desk & seating area

Site:  
Yeovil, England

Project:  
King Henry VIII School  
Classrooms furnitures

Site:  
Coventry, England

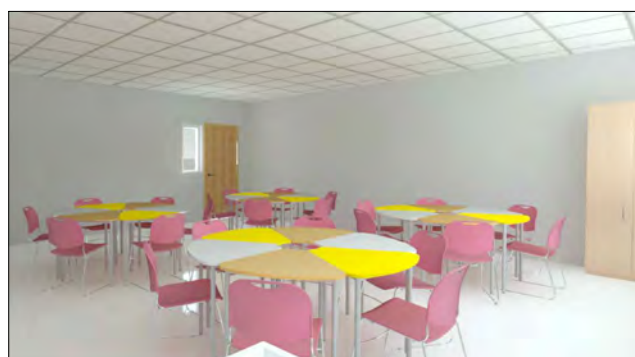

Project:  
Logic Studio School  
Classrooms furnitures

Site:  
Feltham, England

# Company: Clear Water Revival Ltd

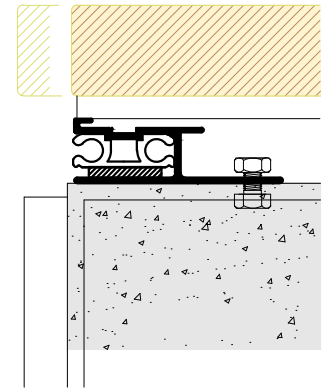
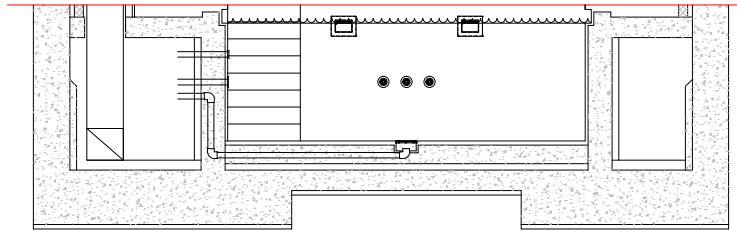
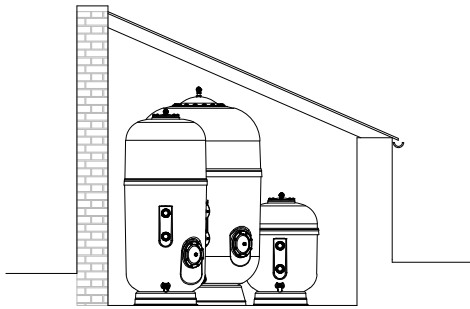

Project:  
Phillimore Gardens

Site:  
London, United Kingdom

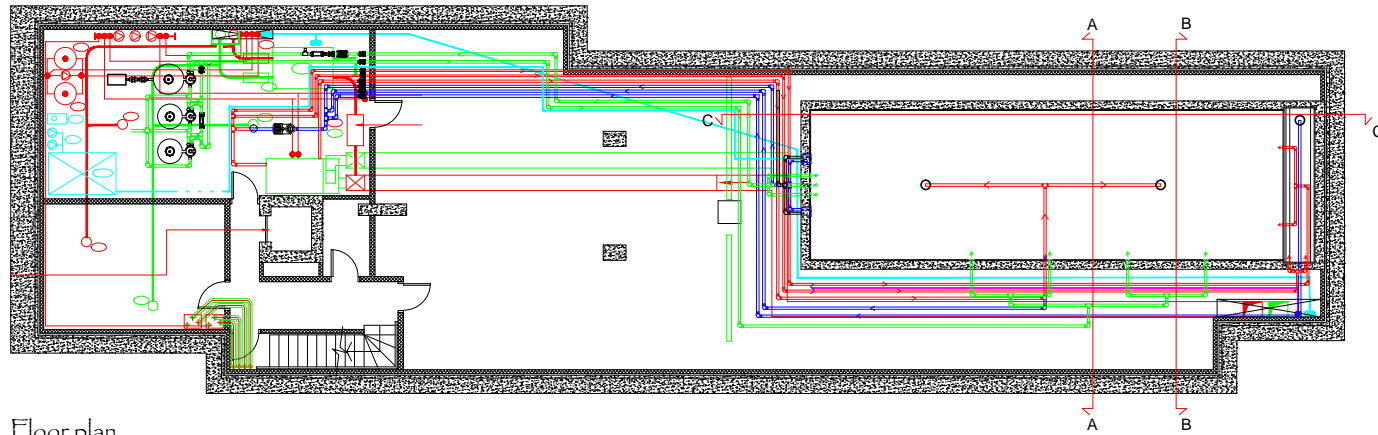

Floor plan  
R: 1:200

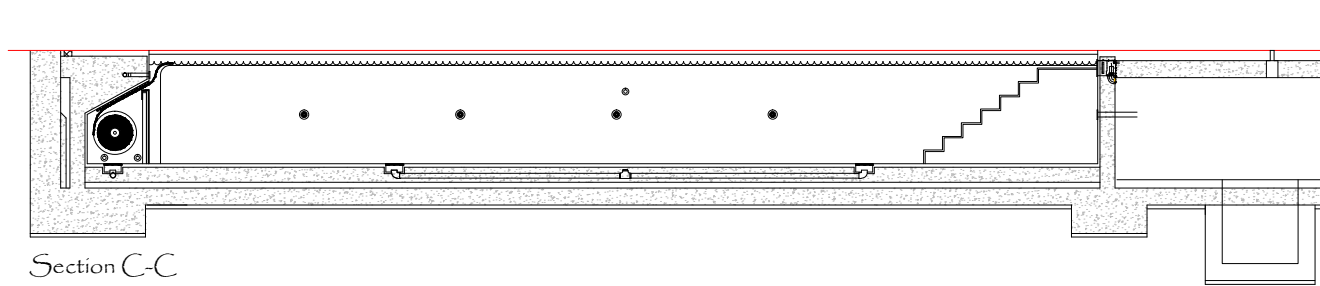

Section C-C  
R: 1:100

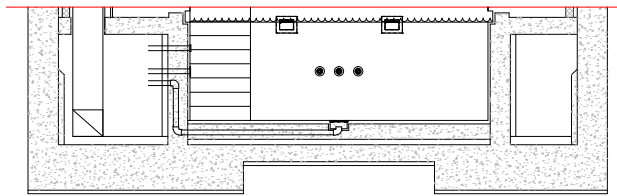

Section A-A  
R: 1:100

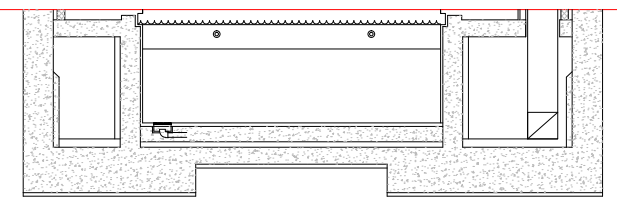

Section B-B  
R: 1:100

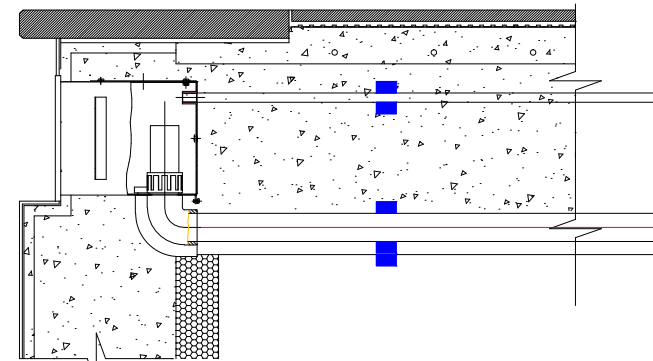

Skimmer details  
R: 1:15

Project:  
Rookwood

Site:  
West Sussex, United Kingdom

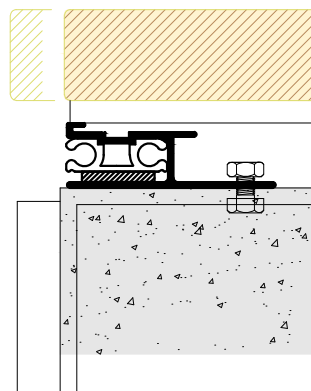
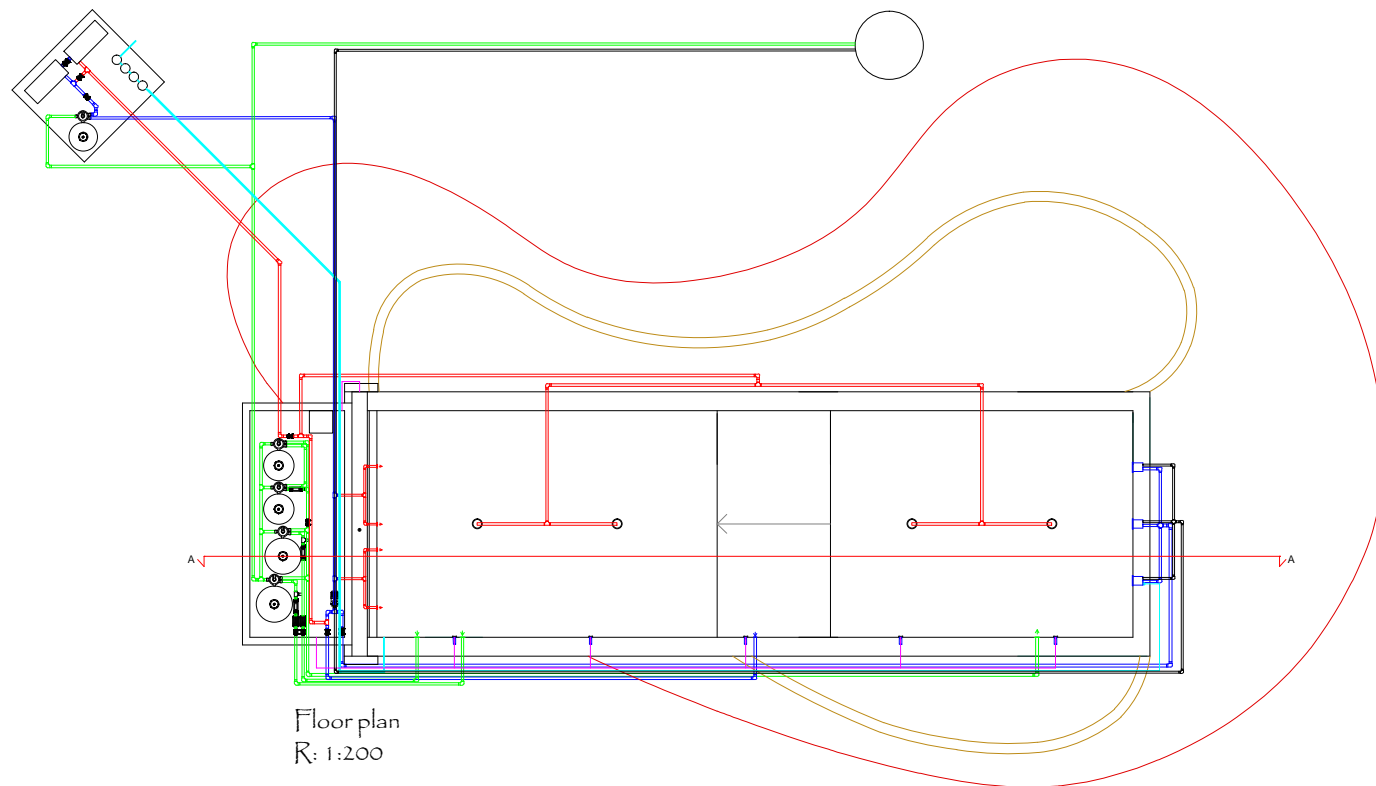

Side wall details  
R: 1:5

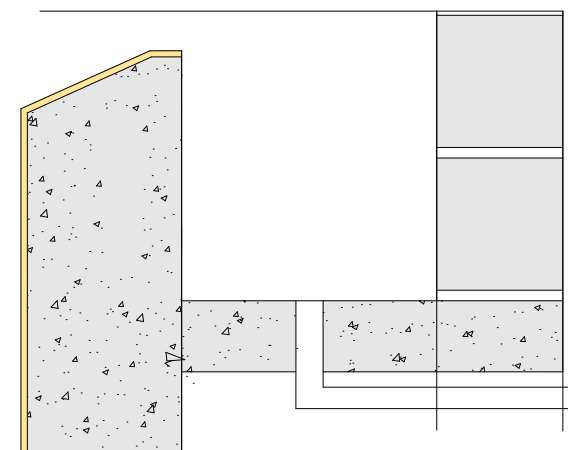

Cover pit details  
R: 1:5

# Company: Technical Office Anfuso







Render (1)



Render (2)

Project:  
Residential house  
Project for superlevation

Client:  
Francesco Francario

Site:  
San Giovanni La Punta, Italy



Render (3)

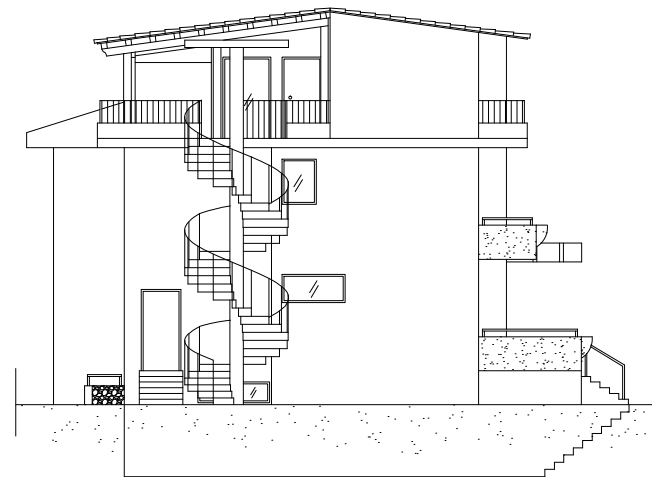

Elevation A  
R: 1:200

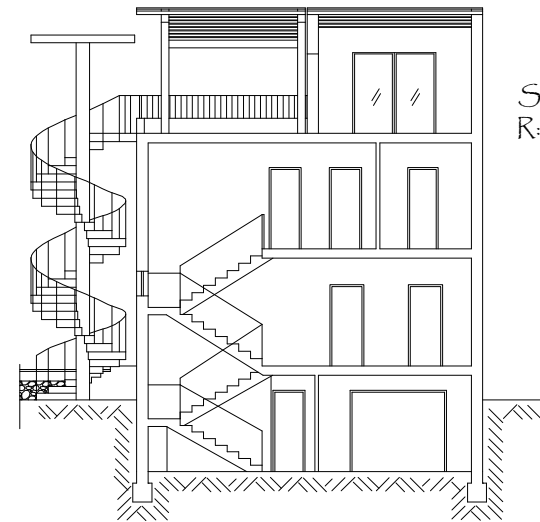

Section X-X  
R: 1:200



Render (4)

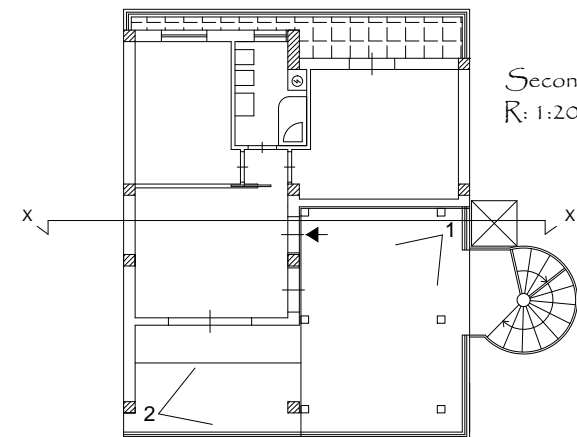

Second floor  
R: 1:200





External render (1)



External render (2)



External render (3)

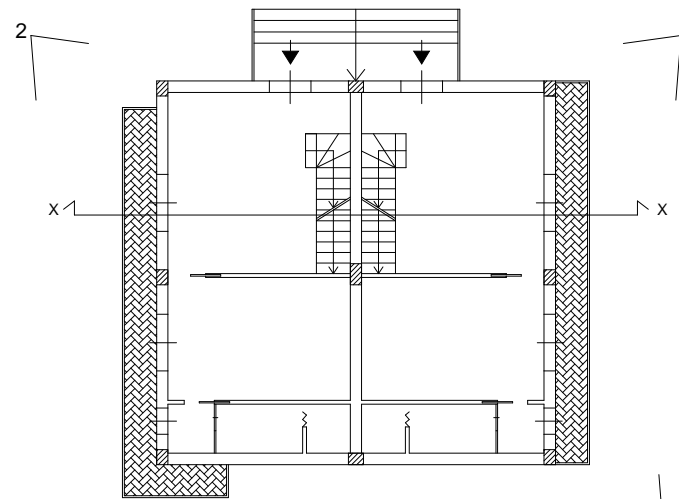

First floor plan  
R: 1:200

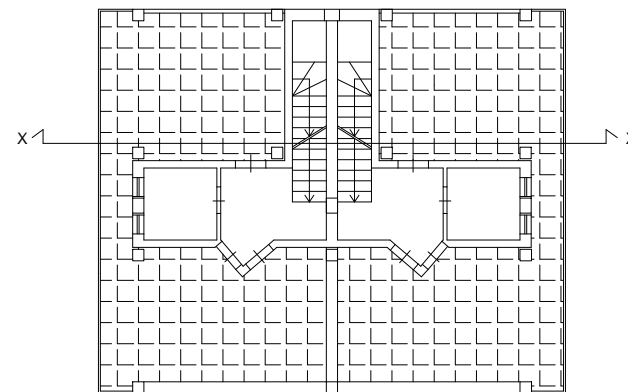

Second floor plan  
R: 1:200

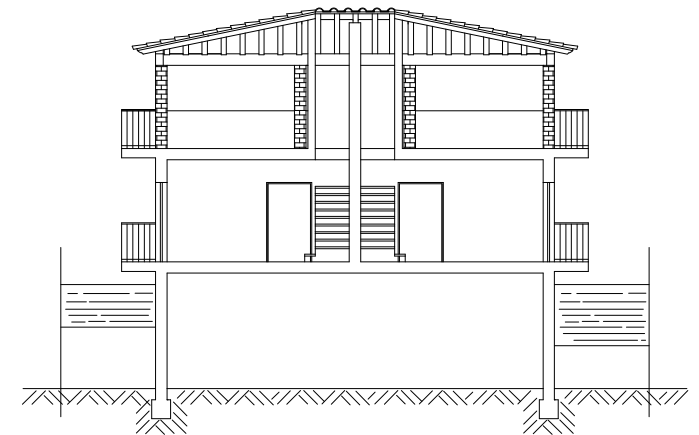

Section X-X  
R: 1:200

Project:  
Residential house  
Project for realization of a canopy

Client:  
Vincenzo Failla

Site:  
Caltagirone, Italy

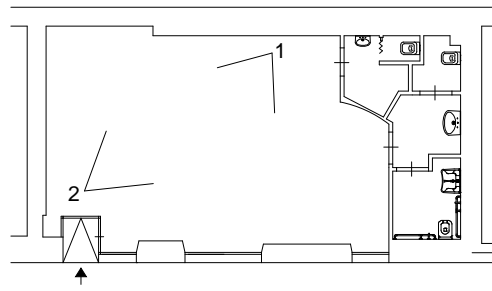

Ground floor plan  
R: 1:200



External render

Project:  
**Etoile Cafe**  
Renovation of a commercial room

Client:  
Lorena La Mendola

Site:  
Caltagirone, Italy



Internal render (1)



Internal render (2)

Project:  
**Winter greenhouse**  
Realization of a winter greenhouse  
for a residential house

Client:  
Giacoma Mattia

Site:  
Caltagirone, Italy

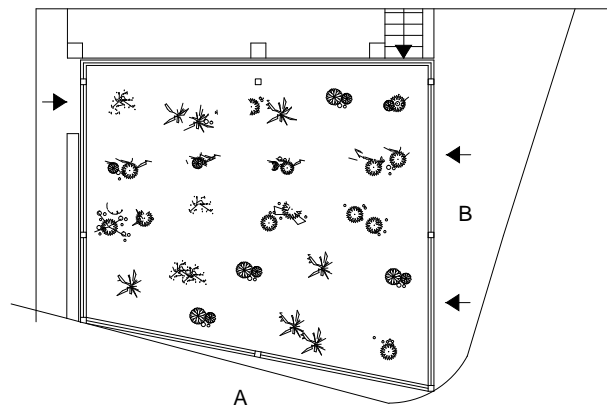

Ground floor plan  
R: 1:200

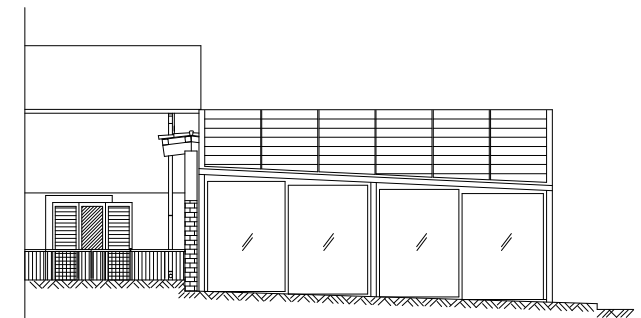

Elevation A  
R: 1:200

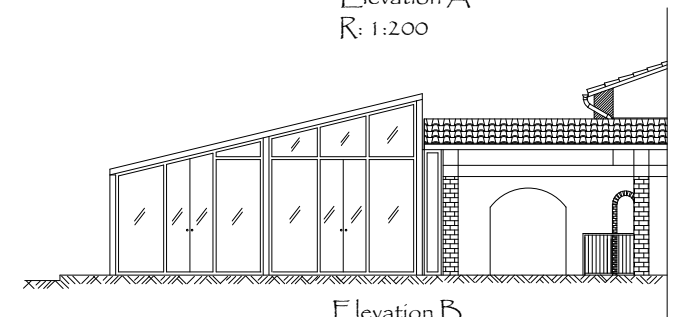

Elevation B  
R: 1:200



Initial project render (1)



Initial project render (2)

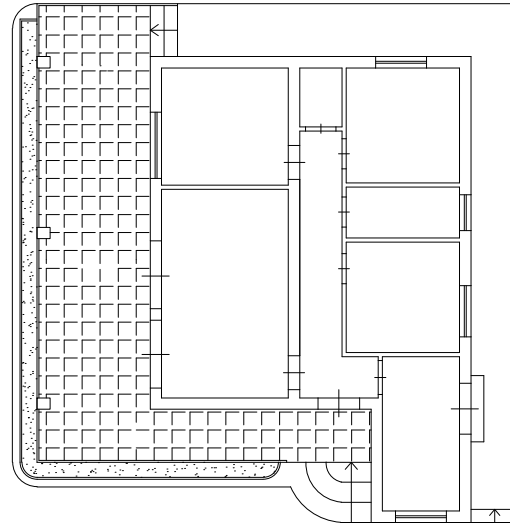

Ground floor plan (existing project)  
R: 1:200



Project:  
**Residential house**  
Project for extension and  
superelevation

Client:  
Maria Bozhkova

Site:  
Fontane Bianche, Italy

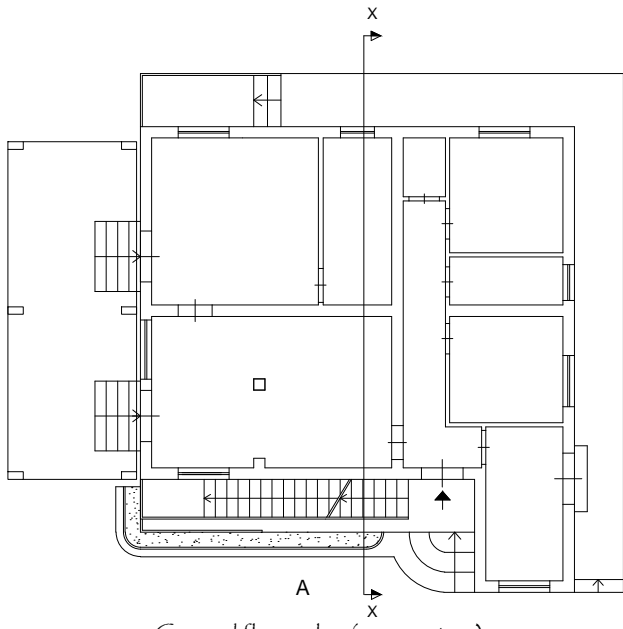

Ground floor plan (new project)  
R: 1:200

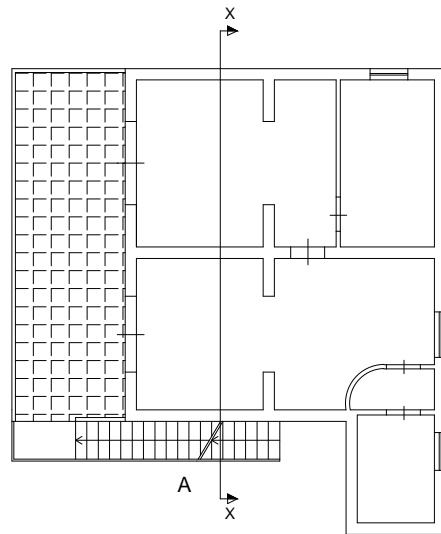

First floor plan (new project)  
R: 1:200

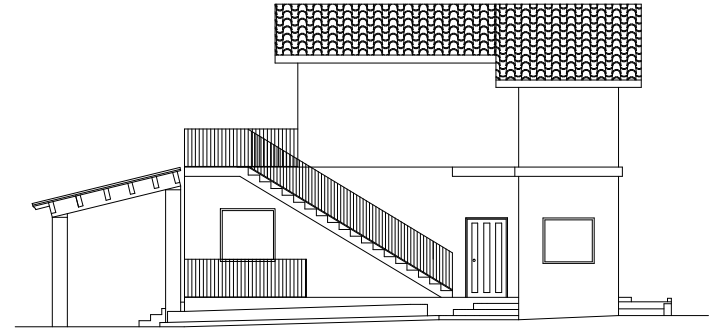

Elevation A  
R: 1:200

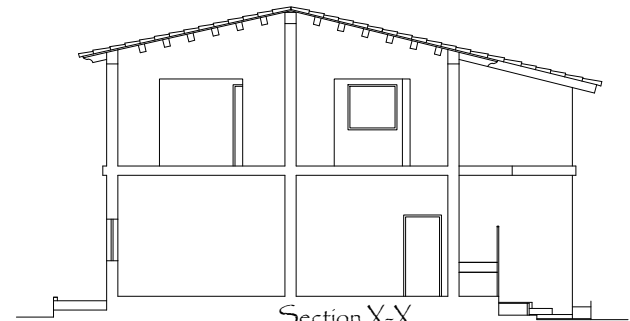

Section X-X  
R: 1:200



Project:  
"LoveMe" - table lamp  
Design competition "Just married"

Client:  
[www.formabilio.com](http://www.formabilio.com)

Project:  
"Congiunzione" - library  
Design competition "Neverending"

Client:  
[www.formabilio.com](http://www.formabilio.com)



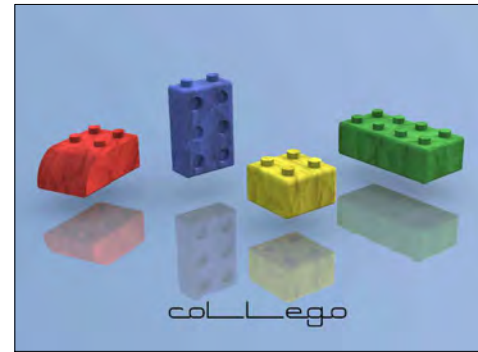

Project:  
 "CoLLego" - pillows  
 Design competition "Out of here"

Client:  
[Www.formabilio.com](http://www.formabilio.com)

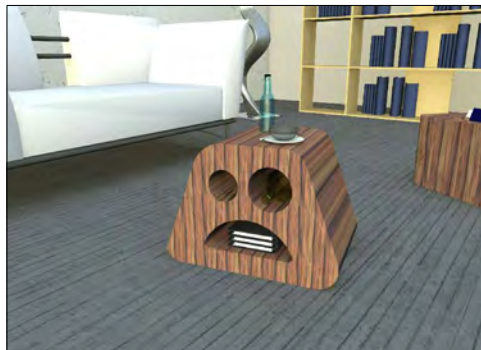

Project:  
 "Tuttofare" - table  
 Design competition  
 "Creatures"

Client:  
[Www.formabilio.com](http://www.formabilio.com)



Project:  
 "Infinito" - table lamp  
 Design competition  
 "Passepartout"

Client:  
[Www.formabilio.com](http://www.formabilio.com)

